



Tesla is dedicated to constant improvement of our vehicles. This includes updates to cars already on the road. As a follow up to your recent service visit, we'd like to highlight a few key functionality upgrades.

HomeLink

Homelink is now quickly accessible through a link on the status bar (house icon), and you can also access the application screen via Settings.

You can program remote control access to a garage door, gate, or other radio frequency entrances that use a similar protocol. Up to 3 entry points can be programmed.

To add a New HomeLink you'll need the remote control device for each of the entry points. Tap "Add New HomeLink", enter a name for the location, and 'Create HomeLink". The app will prompt the next steps.

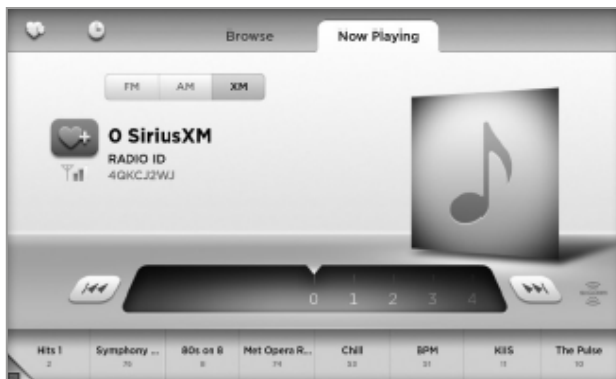
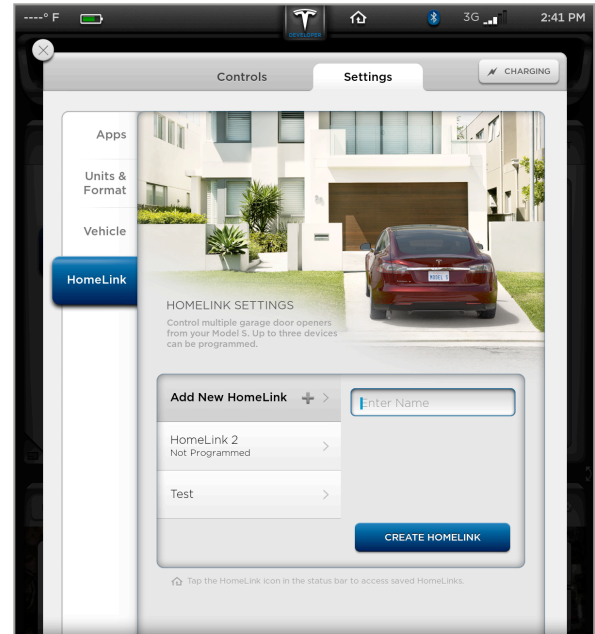

XM Radio

Model S is now able to receive XM radio. XM radio is a subscription based satellite radio service. In order to receive XM radio channels, you will need to contact SiriusXM and provide the radio ID for your touchscreen. To view the radio ID, select the XM radio source and tune it to channel 0. The radio ID will be displayed on the screen. To select an XM radio channel, tap Browse > Radio > XM.

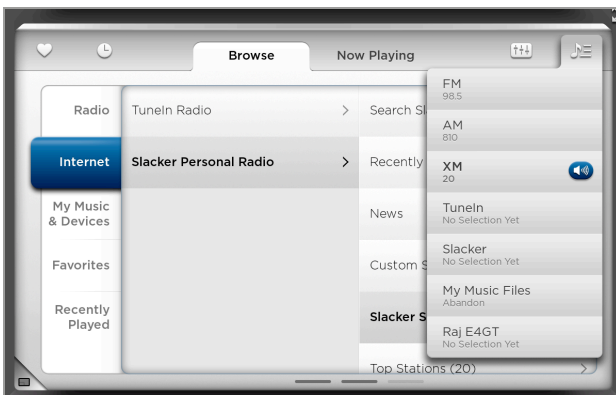

Media Source

The new Media Source selector, a musical key icon located in the upper right corner, allows you to quickly switch among sources. When you switch to a different music source, you'll continue to hear whatever was previously playing on that source. If that item has not previously been selected, you'll see a "No Selection Yet" message listed beneath the source.

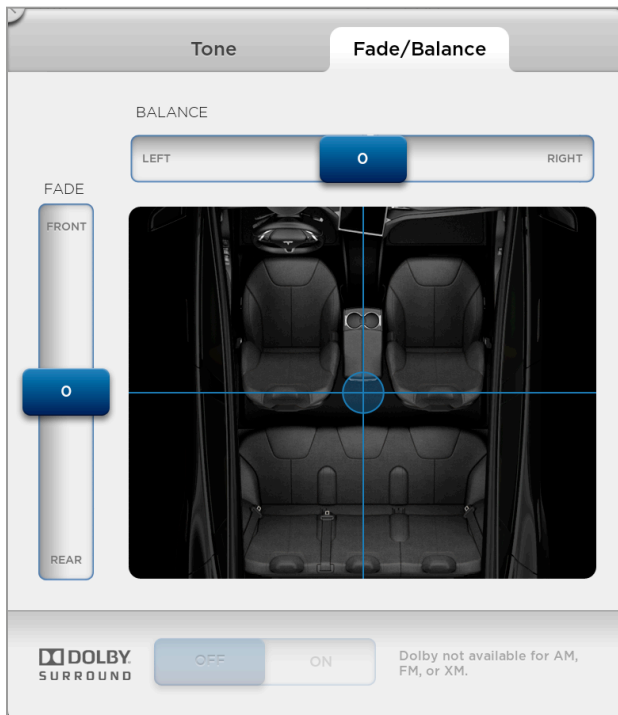

Tone, Fade and Balance

The audio settings for Tone, Fade and Balance can also be accessed from the Media Player. The icon is located to the left of the media source selector.

In the window, you have two tabs, Tone, which offers changes in bass and treble. And Fade and Balance, which allows you to regulate how audio is heard from the passenger cabin speakers located left and right, and front to back.

Note: Bass refers to the softer sounds that are in music- (low frequency); Treble refers to the more dominant or higher-pitched sounds (high frequency).

Maps

To make map labels easier to read, we've added a magnification feature that increases the font size independent of your zoom level. Choices include 1X, 1.5X, and 2X.

We've also added a live traffic overlay so you can plan your route more effectively. Both these items can be adjusted by selecting Apps and then the Maps icon in the Vehicle Controls menu.

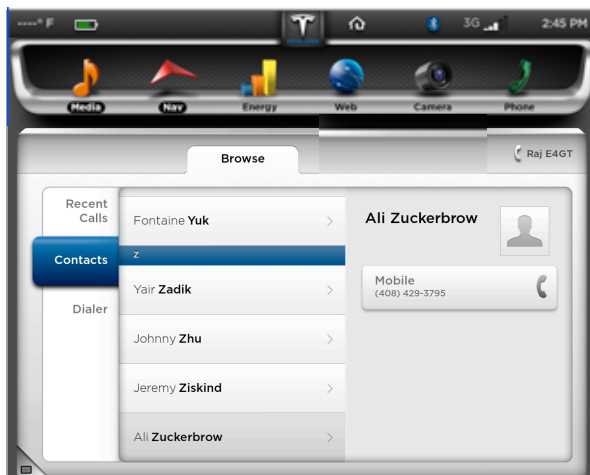
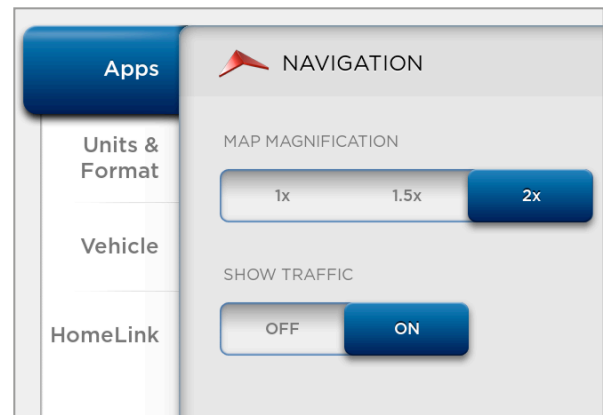

Phone

Contacts from your phone will now sync with the touchscreen, giving you quick access to friends and family. You can also view and select from your Recent calls, and even sort Missed, Incoming, and Outgoing calls.

If the Contact record includes an address, it can also be viewed in Maps. Simply tap the address and the information will activate the application.

Steering Wheel Controls

The Display Settings, Climate Control, Phone and Media applications can be accessed from the Steering Wheel. Tap the MENU button located on the right side of the steering wheel, then use the scroll wheel to display options. Press the scroll wheel to make a selection.

Media Source

Once the Media app is selected, scroll and press to select a new source. Press the scroll wheel again to designate the source or track as a Favorite. Press again to undo the selection.

Climate Control

Once the Climate Control app is selected, scroll to change temperature (warmer/cooler), then press the wheel to turn on or off. As you scroll hotter or cooler, the display will show a temperature reading.

Display Brightness

Once the Display Brightness setting is selected, scroll to change the percentage of brightness. Press the wheel to restore the default setting. Contacts and call history can also be accessed from the steering wheel controls.

Phone

For incoming calls, tap the Phone button (phone icon) on the right. This button can also be used to end the call. The scroll wheel will allow you to make a selection from the contextual menu, similar choices to those seen on the touchscreen (Contacts, Recent Calls).

Climate Control Sync

You can now sync the Driver and Passenger Climate Control temperatures. Tap the temperature reading on the touchscreen display for the driver, then tap the new Sync option.

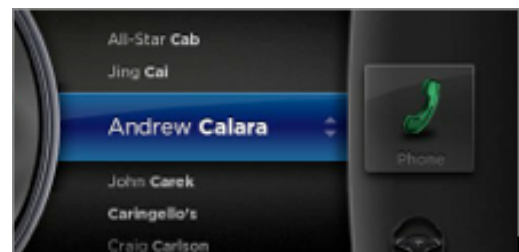
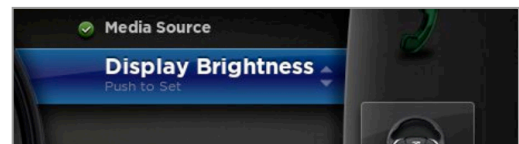

Panoramic Roof

After a few beautiful drives in the country, we've found that the Panoramic Roof is best experienced at 80% open while at speed, as this cuts down on wind buffeting. If you press Open in the sunroof controls, the car will now default to 80% open—the "Comfort" position—and another press will open the roof all the way.

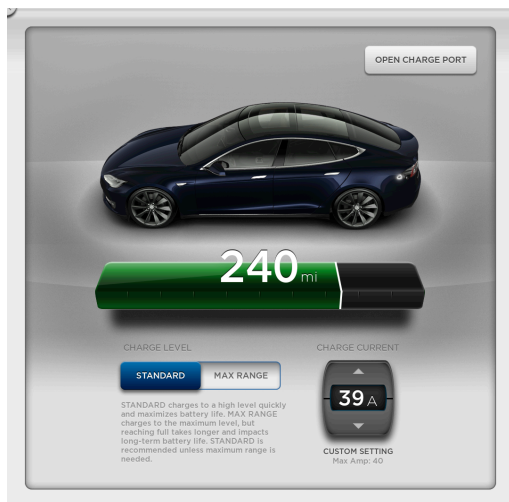

Charging: Current Limit

With this update, your Model S will remember current limit settings per location. The Charge Panel will also clearly indicate if you have adjusted the current limit to charge, so you can adjust it back to the pilot limit if it was meant to be a temporary change.

Software Updates

A unique benefit with Model S is the ability to download software updates wirelessly. After your latest update, future updates will be downloaded automatically.

Once ready for installation, the car will ask your permission to install the update that evening. You can adjust the time or postpone the installation right then, or schedule an alternate time by pressing the alarm clock icon in the Status Bar.



Happy Driving!

Tesla Motors

