

Lucid Motors



Lease Termination Inspection Report

AutoGrade:
4.2

Inspection Information

InspectionId:	24568909
Acct/Reference No:	A6SHP0000002J2ZMAA
Inspection Date:	5/14/2025 5:40 PM
ODOMETER	10371
Status Date	5/14/2025 10:21:25 PM
VIN	50EA1TEA6PA007927

Image Gallery



3/4 View - Left Front

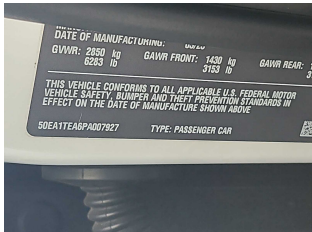

VIN

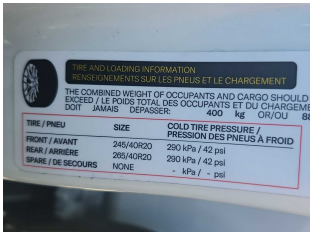

Tire Info Sticker

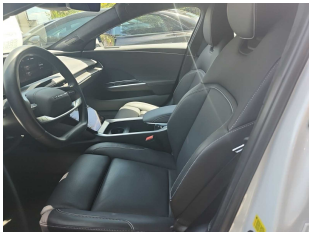

Interior - Drivers Side

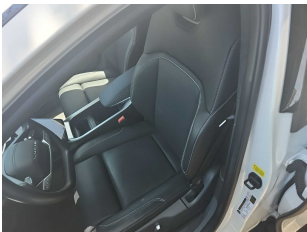

Seat - Left Front



Roof



Inst Panel

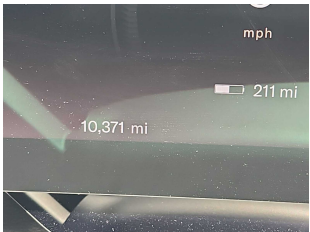

Odometer

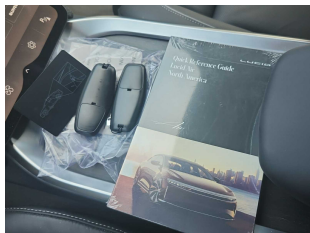

Keys/Manuals

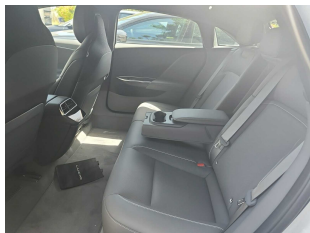

Interior - Rear

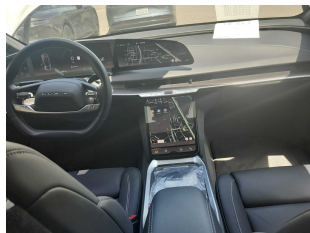

Center Console/Gear Shift



Series/Trim



Trunk/bed



Engine

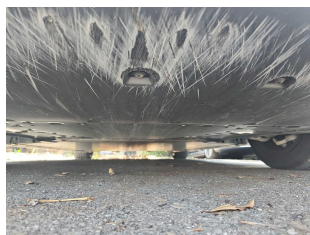

Undercarriage - Front



3/4 View - Right Front



Front Right Wheel/cover

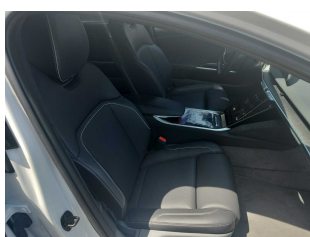

Seat - Right Front

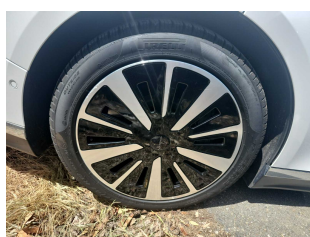

Rear Right Wheel/cover



3/4 View - Right Rear



Undercarriage- Rear



3/4 View - Left Rear

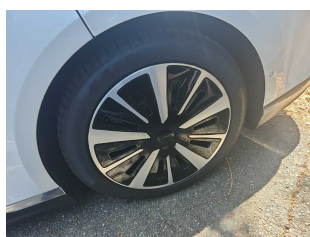

Rear Left Wheel/cover

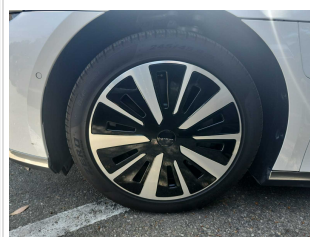

Front Left Wheel/cover

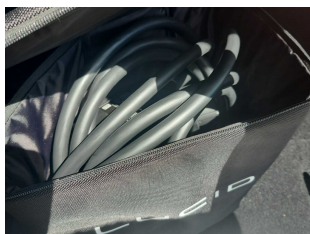

Charge Cable



Windshield Brand Logo



Rear Right Wheel/cover



Rear Right Wheel/cover

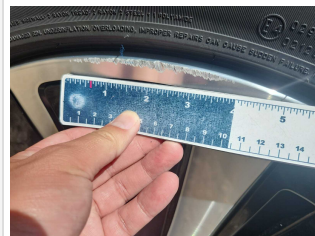

Rear Right Wheel/cover

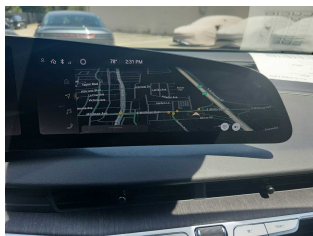

Navigation System

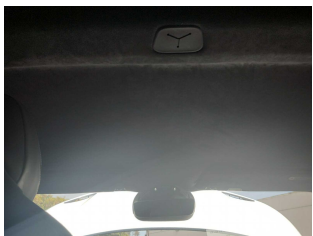

Interior Roof

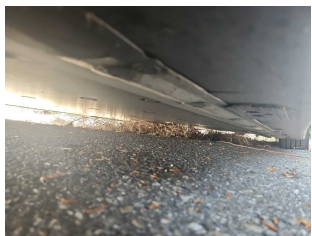

Undercarriage - Left



Undercarriage - Right

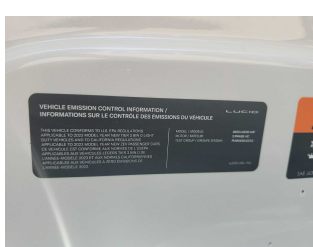

Emissions Label

Wear and Tear

Total Chargeable Damages

Total Reserve:	\$0.00
Chargeable Excess Wear and Tear:	\$200.00
Chargeable Further Diagnosis:	\$0.00
Total Chargeable:	\$200.00

Normal Wear

Tires and Wheels

Part Name	Damage Description	Action	Labor Amount	Parts Amount	Reserve	Total
Left Front Tire	Mismatched - Size	Repair	\$0.00	\$0.00	\$0.00	\$0.00
Left Rear Tire	Mismatched - Size	Repair	\$0.00	\$0.00	\$0.00	\$0.00
Right Front Tire	Mismatched - Size	Repair	\$0.00	\$0.00	\$0.00	\$0.00
Right Rear Tire	Mismatched - Size	Repair	\$0.00	\$0.00	\$0.00	\$0.00

Total Normal Wear:

\$0.00

Excess Wear

Tires and Wheels

	Part Name	Damage Description	Action	Labor Amount	Parts Amount	Reserve	Total
 <div>+2</div>	Right Rear Wheel	1x12.0" Gouged	Repair	\$0.00	\$200.00	\$0.00	\$200.00

Total Excess Wear:

\$200.00

Vehicle Information			▼
VIN: 50EA1TEA6PA007927	Odometer: 10371	Odometer Type: Mile	
Year: 2023	Make: LUCID	Model: AIR	
Series: Touring	Body Type: SEDAN	Exterior Color: WHITE	
Interior Color: BLACK	Door Count: 4	No. Of Cylinders: N/A	
Transmission Type: AUTOMATIC	Drive Type: ALL WHEEL	Fuel Type: Electric	

Equipment			▼
<div>EXTERIOR</div> <div>▶ PARKING ASSIST FRONT</div> <div>▶ PARKING ASSIST REAR</div>	<div>INTERIOR</div> <div>▶ REAR A/C</div> <div>▶ AIR CONDITIONING</div> <div>▶ AIR BAGS</div>	<div>POWER</div> <div>▶ POWER WINDOWS</div> <div>▶ POWER LOCKS</div> <div>▶ POWER SEATS</div> <div>▶ CRUISE</div> <div>▶ REAR DEFROSTER</div> <div>▶ HEATED SEATS</div> <div>▶ POWER TILT WHEEL</div> <div>▶ MEMORY SEATS</div> <div>▶ POWER MIRROR</div> <div>▶ BRANDED UNIVERSAL CHARGER</div> <div>▶ CHARGER BAG</div>	
<div>RADIO</div> <div>▶ NAVIGATION</div> <div>▶ RADIO</div>	<div>ROOF TYPE</div> <div>▶ ROOF TYPE : HARD TOP</div>		
<div>KEYS</div> <div>▶ KEYS : SMART / Qty : 2</div>		<div>SEATING</div> <div>▶ UPHOLSTERY TYPE : LEATHER</div>	

Tires							
MAIN SET - WINTER: NO							
	Brand	Wheel Type	Size	Load	Speed	Tread	Type
Front Left Tire	PIRELLI	ALLOY	245/45/19	102	Y	6/32"	
Front Right Tire	PIRELLI	ALLOY	245/45/19	102	Y	6/32"	
Rear Left Tire	PIRELLI	ALLOY	245/45/19	102	Y	7/32"	
Rear Right Tire	PIRELLI	ALLOY	245/45/19	102	Y	7/32"	
Spare Tire							

Additional Information	
IS VEHICLE DRIVEABLE?	Yes

Paint		
Panel	Paint Gauge Reading (Mil)	Repaint
Front Bumper		NO
Hood	5.5	NO
Left Front Door	5	NO
Left Front Fender	4.5	NO
Left Quarter Panel	5	NO
Left Rear Door	5	NO
Rear Bumper		NO
Right Front Door	5	NO
Right Front Fender	5	NO
Right Quarter Panel	5	NO
Right Rear Door	5	NO
Roof	5.5	NO
Trunk/Tailgate	N/A	NO

